

ELEVATION

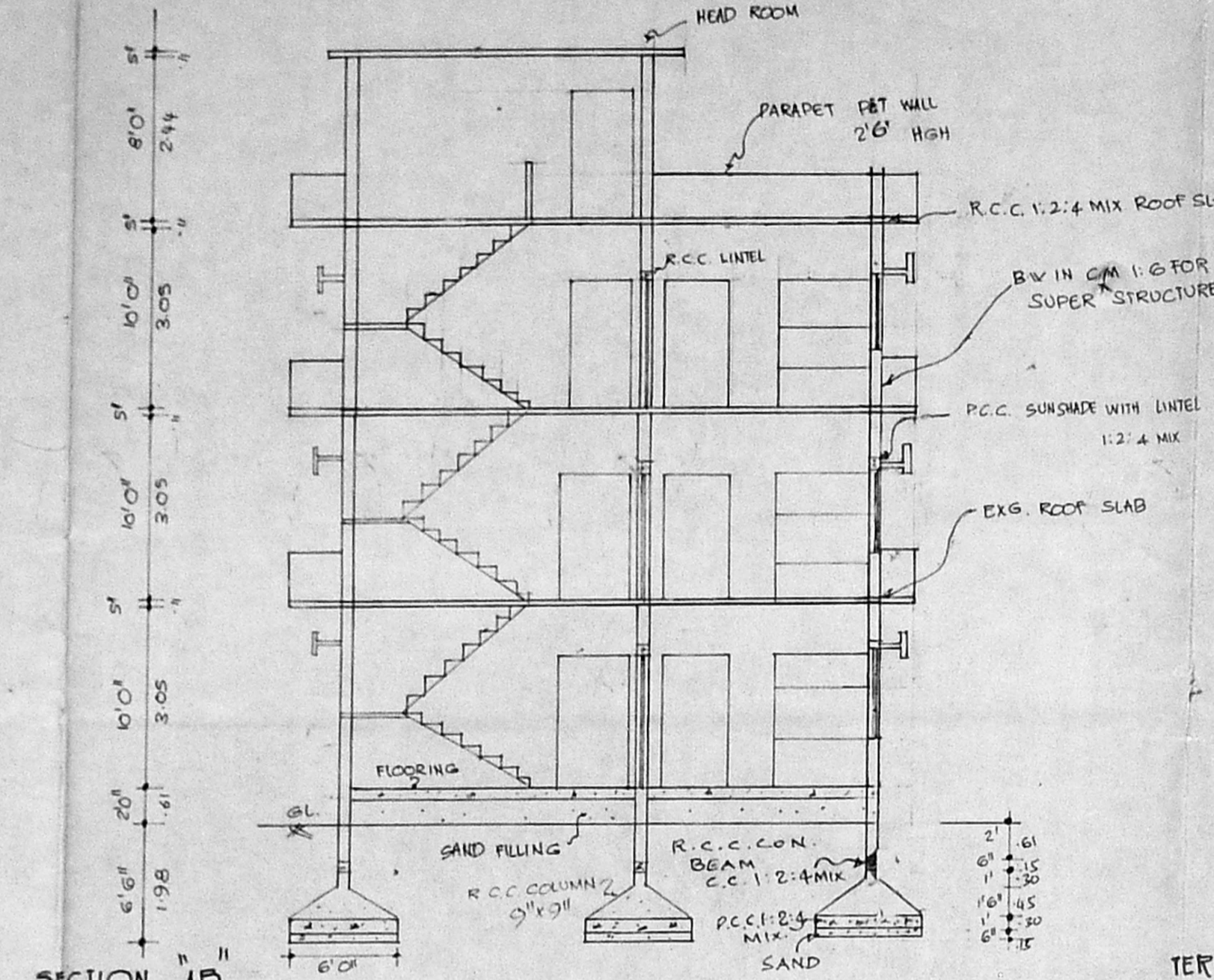

SECTION AD'

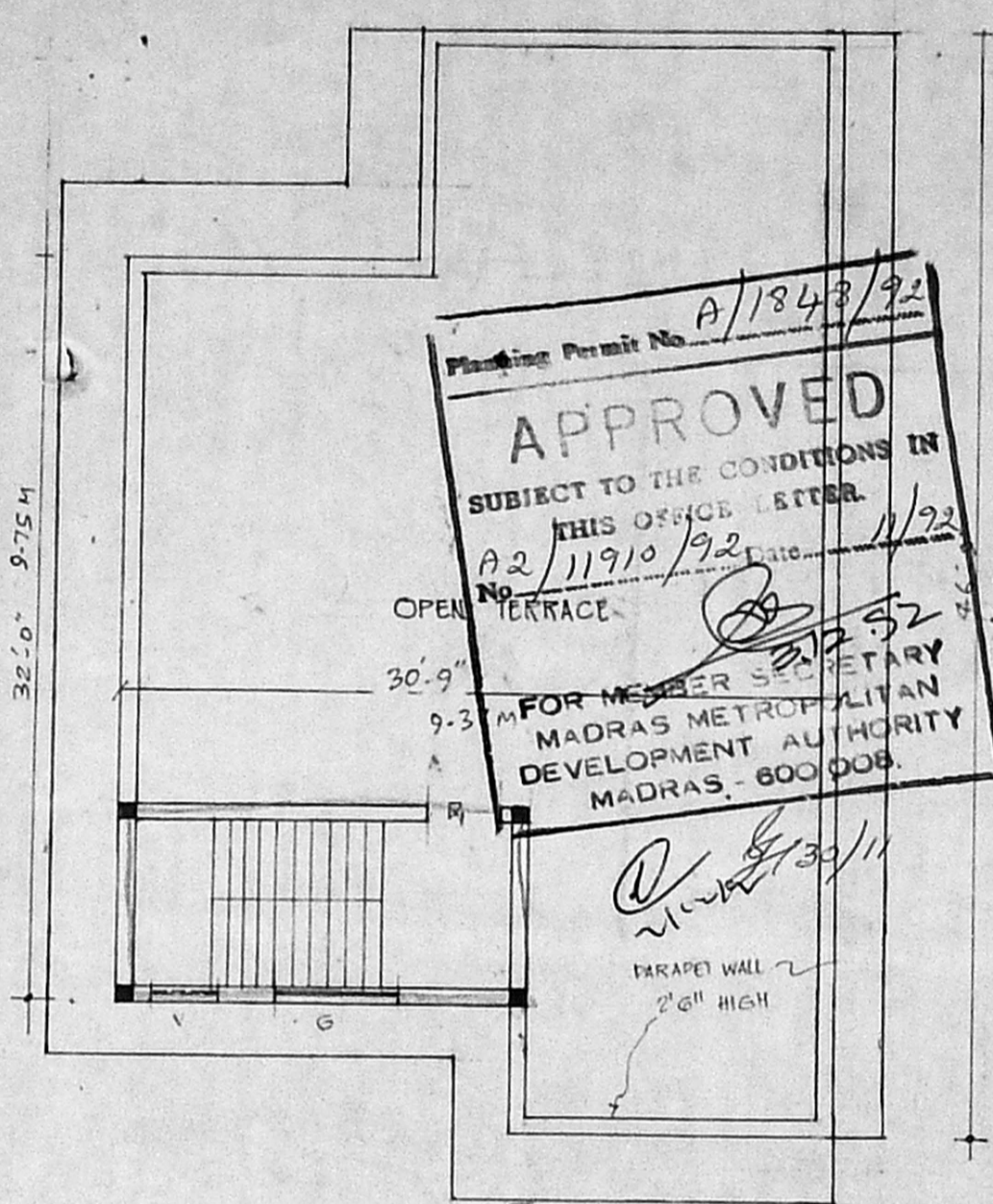

TERRACE PLAN

Planning Permit No. A/1843/92
APPROVED
 SUBJECT TO THE CONDITIONS IN THIS ORDER LETTER No. A2/11910/92 dated 11/3/92
 FOR MEMBER SECRETARY MADRAS METROPOLITAN DEVELOPMENT AUTHORITY MADRAS - 600 008.
 Inspected on 14/7/92

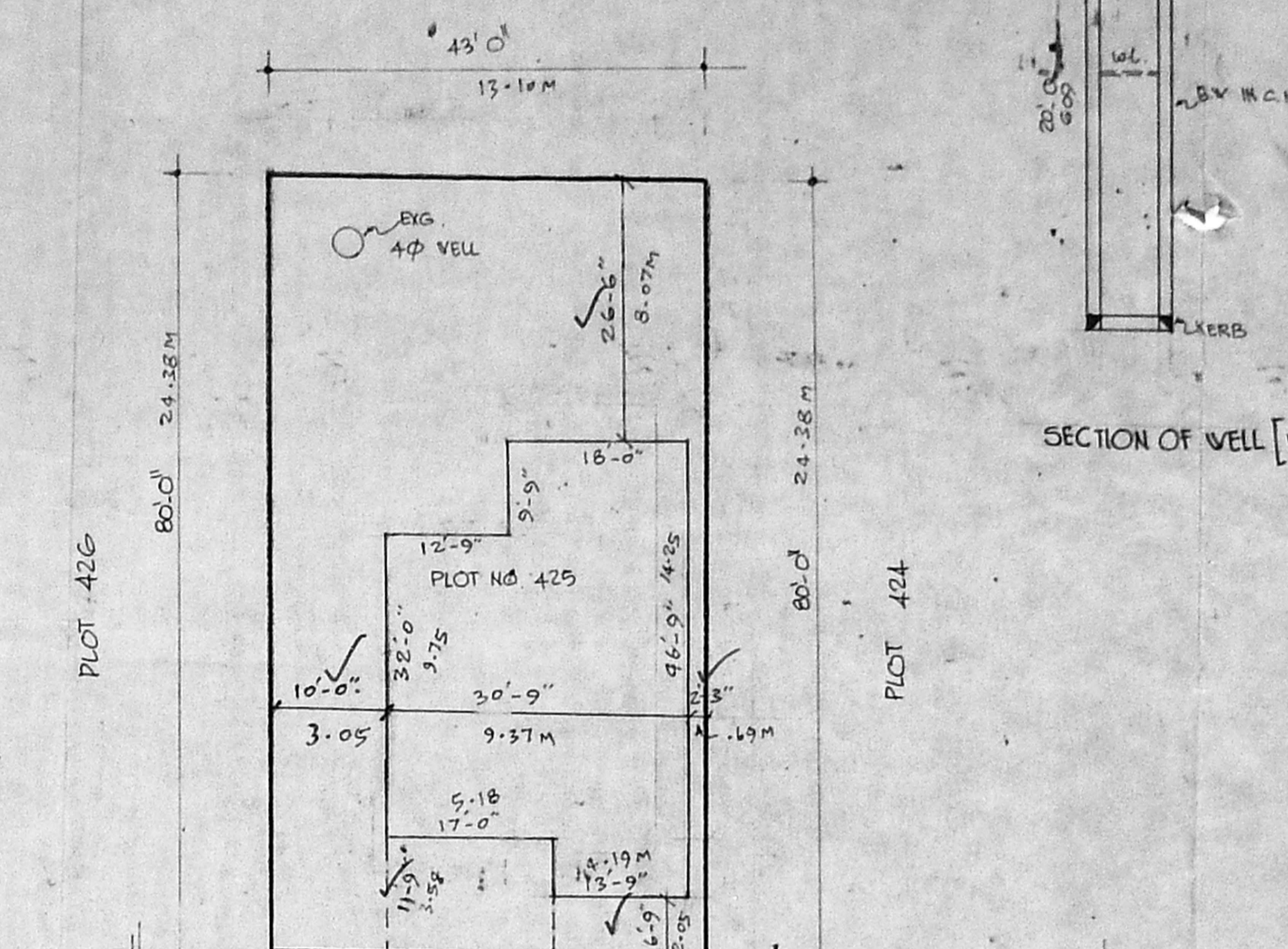

SITE PLAN 1"=16'0" [1:200]

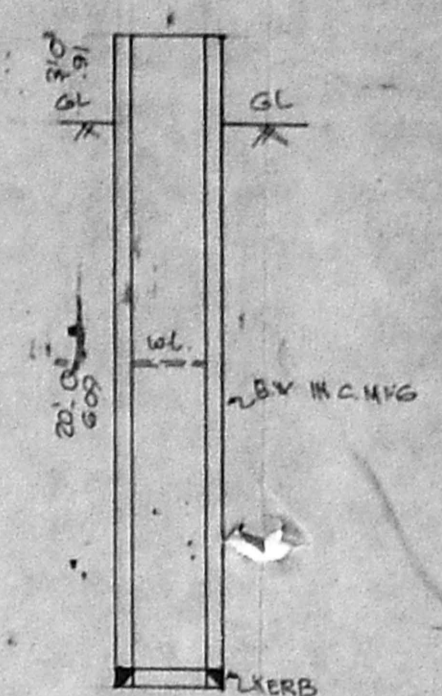

SECTION OF WELL [EXG]

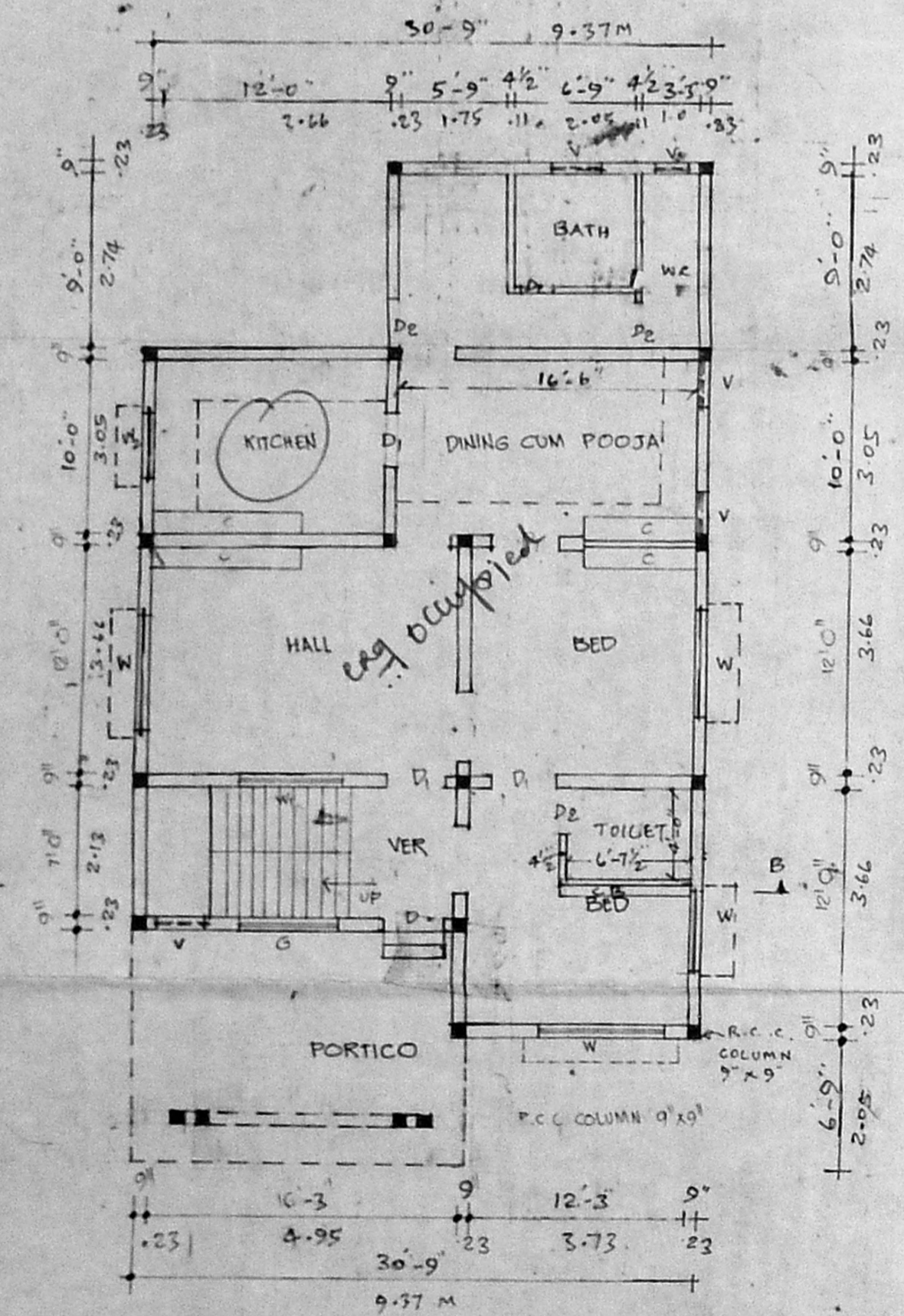

EXG. G.F. PLAN

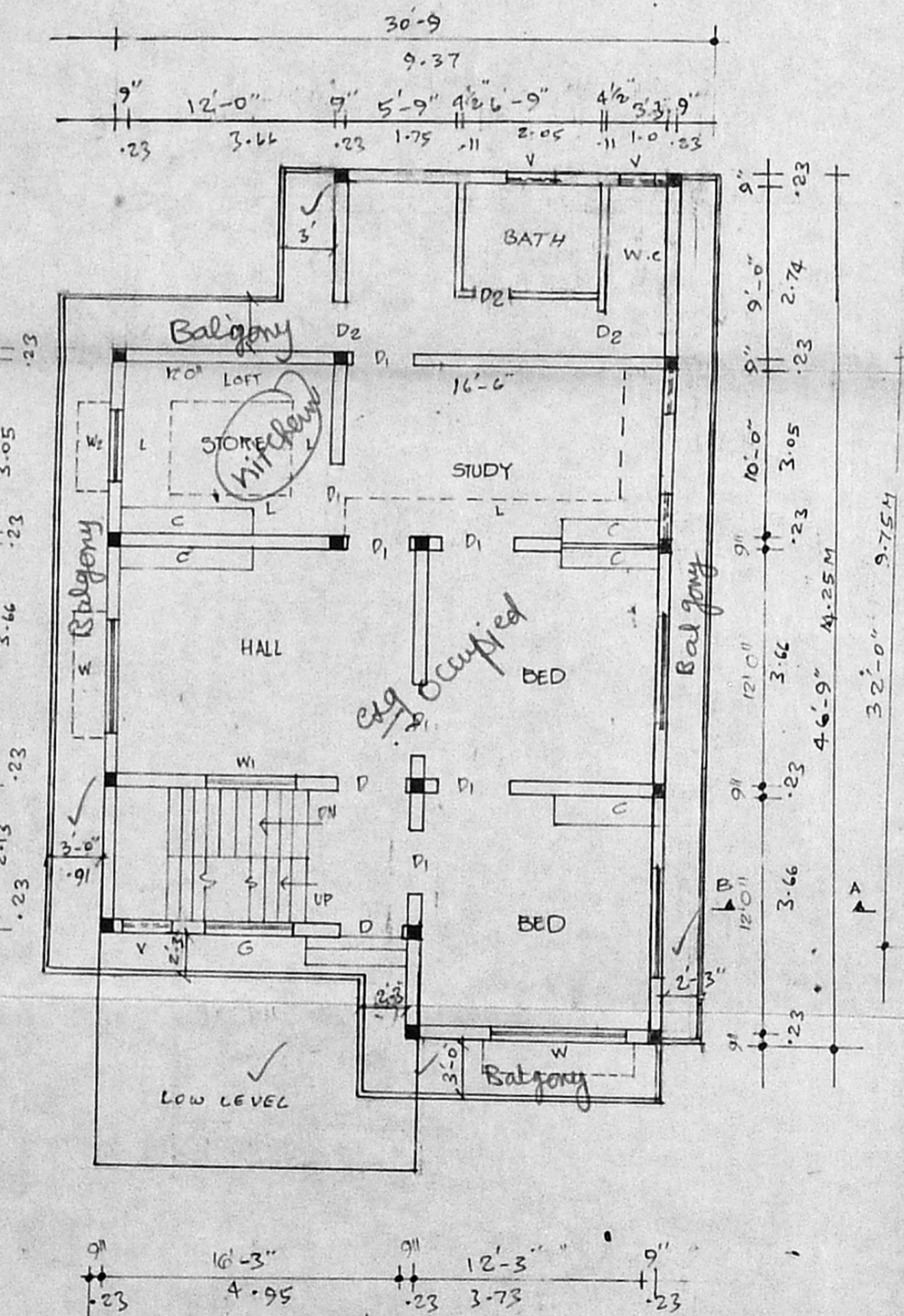

EXG. 3.F. PLAN AND ADDL S.F. PLAN

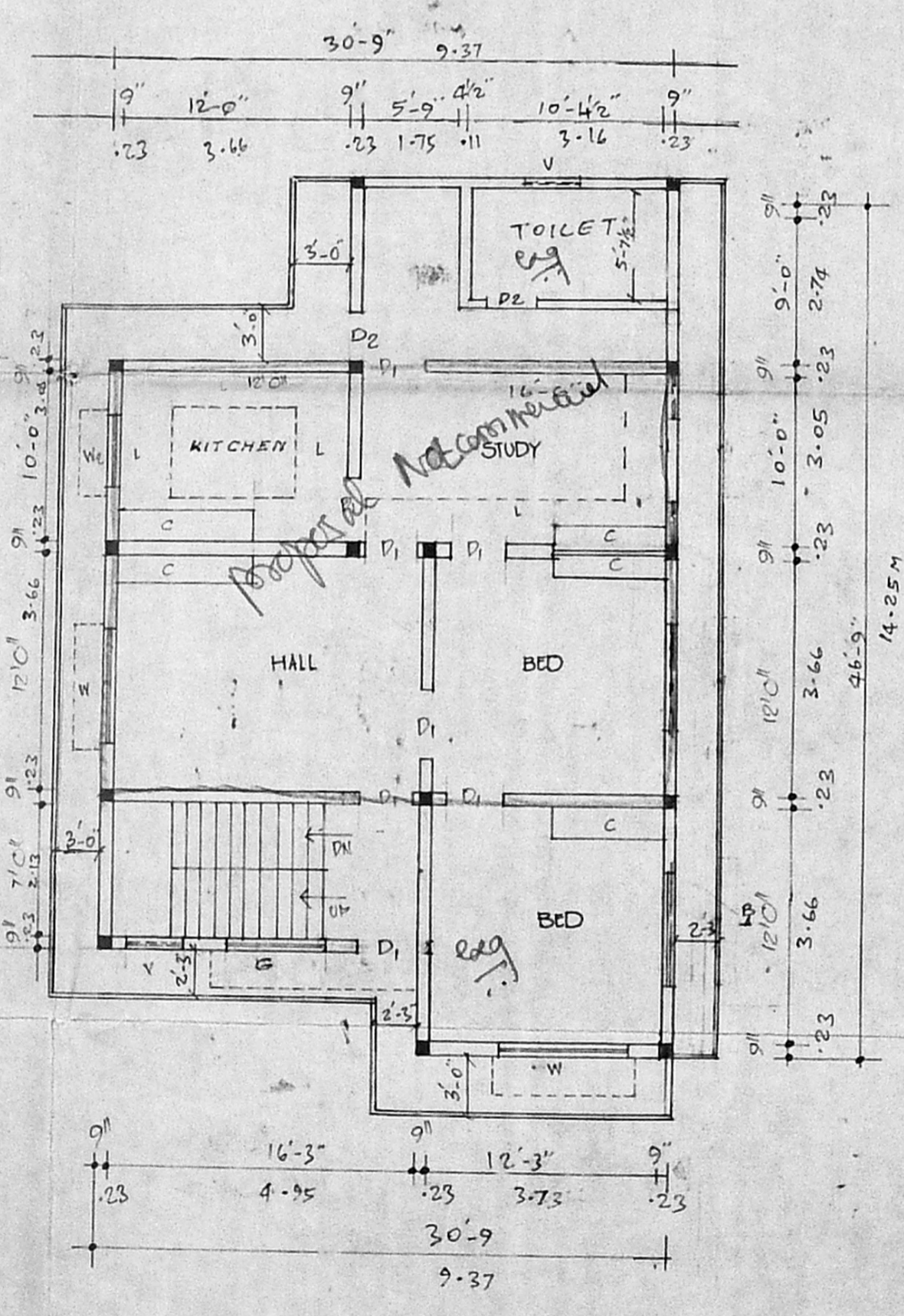

PLAN SHOWING THE PROPOSED ADDITIONAL S.FLOOR TO THE EXISTING G.F, F.F. AND S.FLOOR IN PLOT NO. 425, 5TH SECTOR 26TH STREET OF K.K. NAGAR, MADRAS, T.N.H.B. SCHEME R.S.NO. 419 PART OF KODAMBAKKAM VILLAGE CORPORATION DIVISION, 114 SCALE: 1 INCH = 8 FEET, (1:100) (EXISTING G.F. & F.F. SANCTIONED BY CORPN. VIDE PPA NO. 386/82 DE. 1-6-82)

JOINERY		
D	DOOR	3' 0" x 7' 0" 103 X 213
D1	DOOR	3' 0" x 7' 0" 91 X 213
D2	DOOR	2' 6" x 7' 0" 76 X 213
W	WINDOW	6' 0" x 4' 6" 183 X 137
W1	WINDOW	5' 0" x 4' 6" 152 X 137
W2	WINDOW	3' 0" x 4' 6" 91 X 137
J	JALLY	4' 6" x 4' 6" 137 X 137
V	VENTILATOR	2' 6" x 2' 0" 76 X 61
CUP-BOARD 7' 0" x 7' 0" = 213 X 213		

AREA DETAIL	
PLOT AREA	: 3440 SFT (OR) 319.57 M ²
EXG. G.F. AREA	: 1433 SFT (OR) 133.18 M ²
EXG. F.F. AREA	: 1580 SFT (OR) 146.78 M ²
EXG. S.F. AREA	: 571 SFT (OR) 53.04 M ²
PROADDL S.F. AREA	: 1009 SFT (OR) 93.74 M ²
PROHEAD ROOM AREA	: 151 SFT (OR) 14.02 M ²
TOTAL AREA	: 4744 SFT (OR) 440.70 M ²
COVERAGE	: 45.92 %
F.S.I.	: 1.379

N. Ramasami
OWNER

S. Durai Pandian
 S. DURAI PANDIAN
 B.E., A.M.I.E., F.I.E., A.S.T.E.
 Chartered Engineer, Valuer, Industrial Consultant
 Registered Architect, Technical Engineer
 Licensed Surveyor, Corporation
 14, 3rd Floor, Prabhakar Building
 Kilpauk Station, Chetty Road
 MADRAS - 600 010.
 LICENSED SURVEYOR.